



Moderator: Steven B. Boehm

Panelists: James D. Darrow
Cynthia M. Krus
John J. Mahon
Douglas J. Leary

September 14, 2010

Portfolio Structuring Activities

© 2010 Sutherland Asbill & Brennan LLP

All Rights Reserved. This communication is for general informational purposes only and is not intended to constitute legal advice or a recommended course of action in any given situation. This communication is not intended to be, and should not be, relied upon by the recipient in making decisions of a legal nature with respect to the issues discussed herein. The recipient is encouraged to consult independent counsel before making any decisions or taking any action concerning the matters in this communication. This communication does not create an attorney-client relationship between Sutherland and the recipient.

SUTHERLAND

www.sutherland.com

Portfolio Structuring Activities

SUTHERLAND

- Acquiring an Asset Manager
 - Transaction Structure:
 - Equity Acquisition: BDC to acquire all of the outstanding equity of the Asset Manager (AM)
 - Asset Acquisition: BDC (or a newly formed shell) to acquire substantially all of the assets of the AM

Portfolio Structuring Activities

- Equity Acquisition

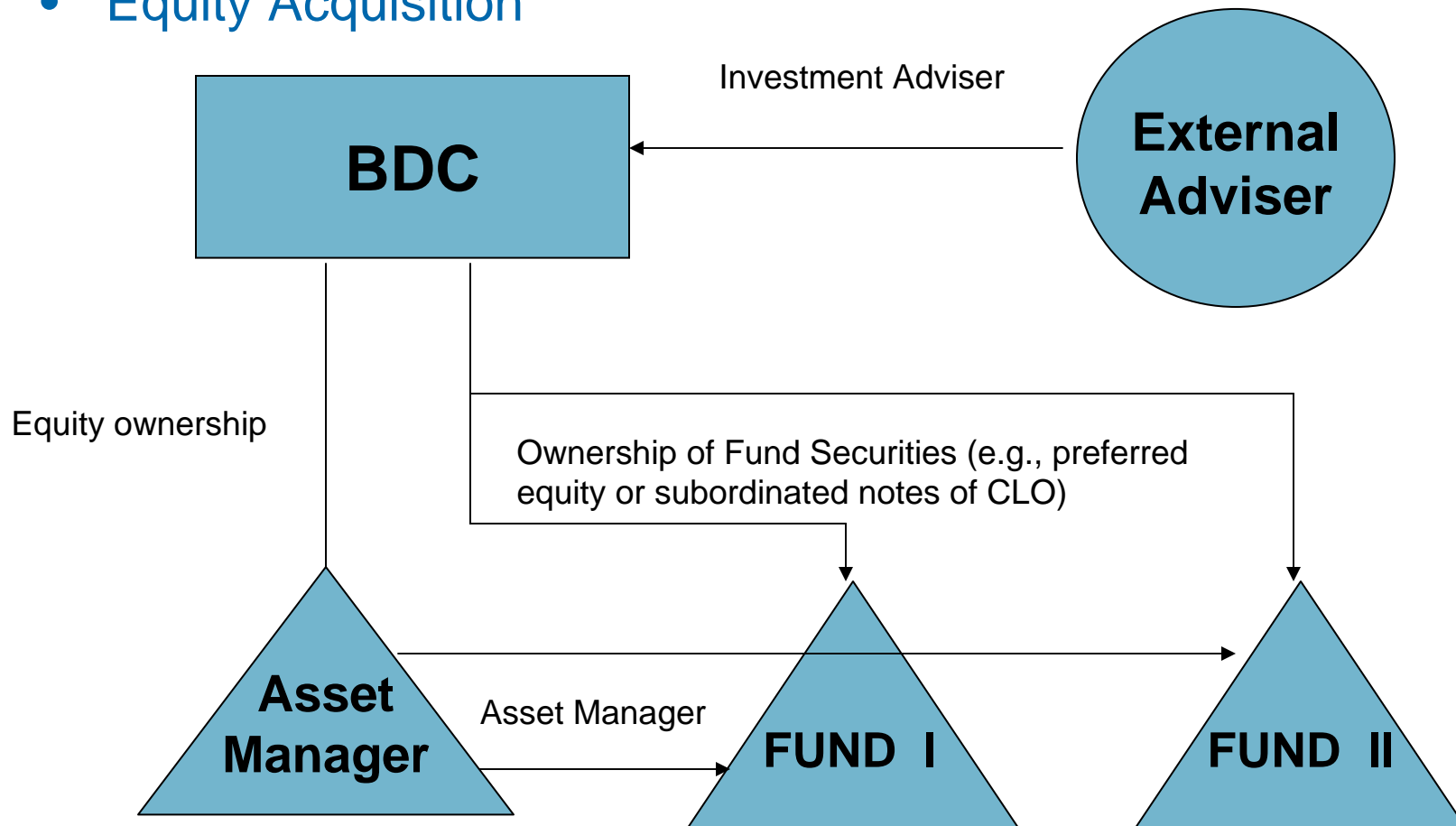

Portfolio Structuring Activities

Equity Transaction Advantages	Disadvantages
<p><u>Consents</u>: Fewer consents typically needed</p>	<p><u>Liabilities</u>: Liabilities/historic risk of business transfers at some point (indemnification typically lasts 1-2 years, with certain exceptions)</p>
<p><u>Anti-Assignment</u>: Anti-assignment provisions in fund agreements might not be triggered (but need to review operative documents)</p>	<p><u>RIA Issues</u>: If target is a registered investment adviser, could be a problem from a BDC perspective; deregistration might be an option, unless limited by Dodd-Frank.</p>
<p><u>Portfolio Company</u>: Allows AM to be held as a portfolio company (good asset for BDC purposes)</p>	<p><u>Bad RIC Income</u>: The management fees may be “bad” RIC income unless a blocker corporation is used</p>
	<p><u>Key Person/Employment Arrangements</u>: Might trigger change-of-control provisions in employment agreements; departures could trigger “key person” provisions of management agreement</p>

Portfolio Structuring Activities

SUTHERLAND

- Regulatory Considerations:
 - Ownership structure (Subsidiary or Portfolio Co)
 - Good/Bad Asset
 - Consolidation Issues
 - Percentage ownership
 - Allocation Issues
 - RIA Issues

Portfolio Structuring Activities

- Asset Acquisition Using Acquisition Sub

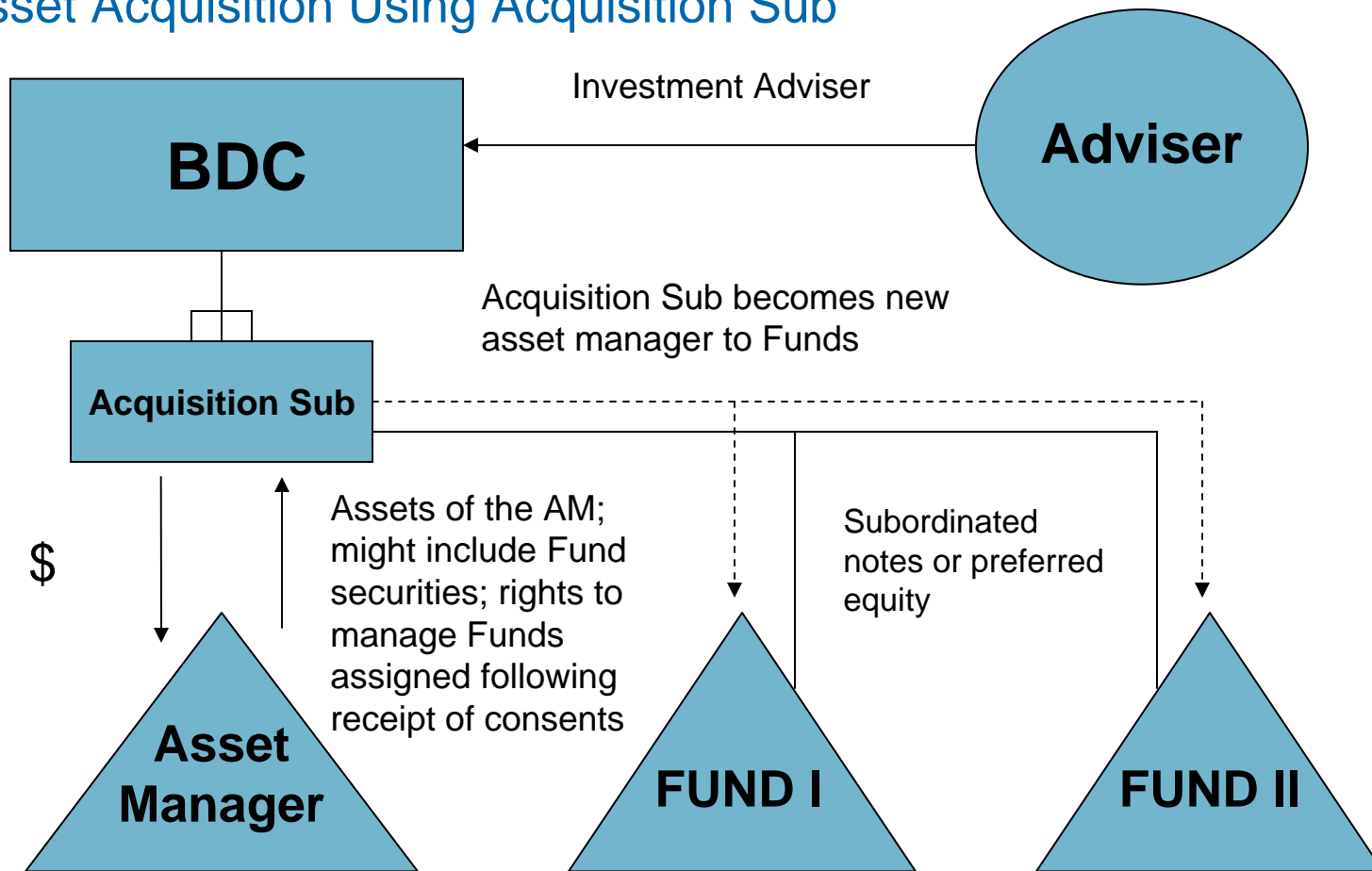

Portfolio Structuring Activities

- Asset Acquisition Not Using Acquisition Sub

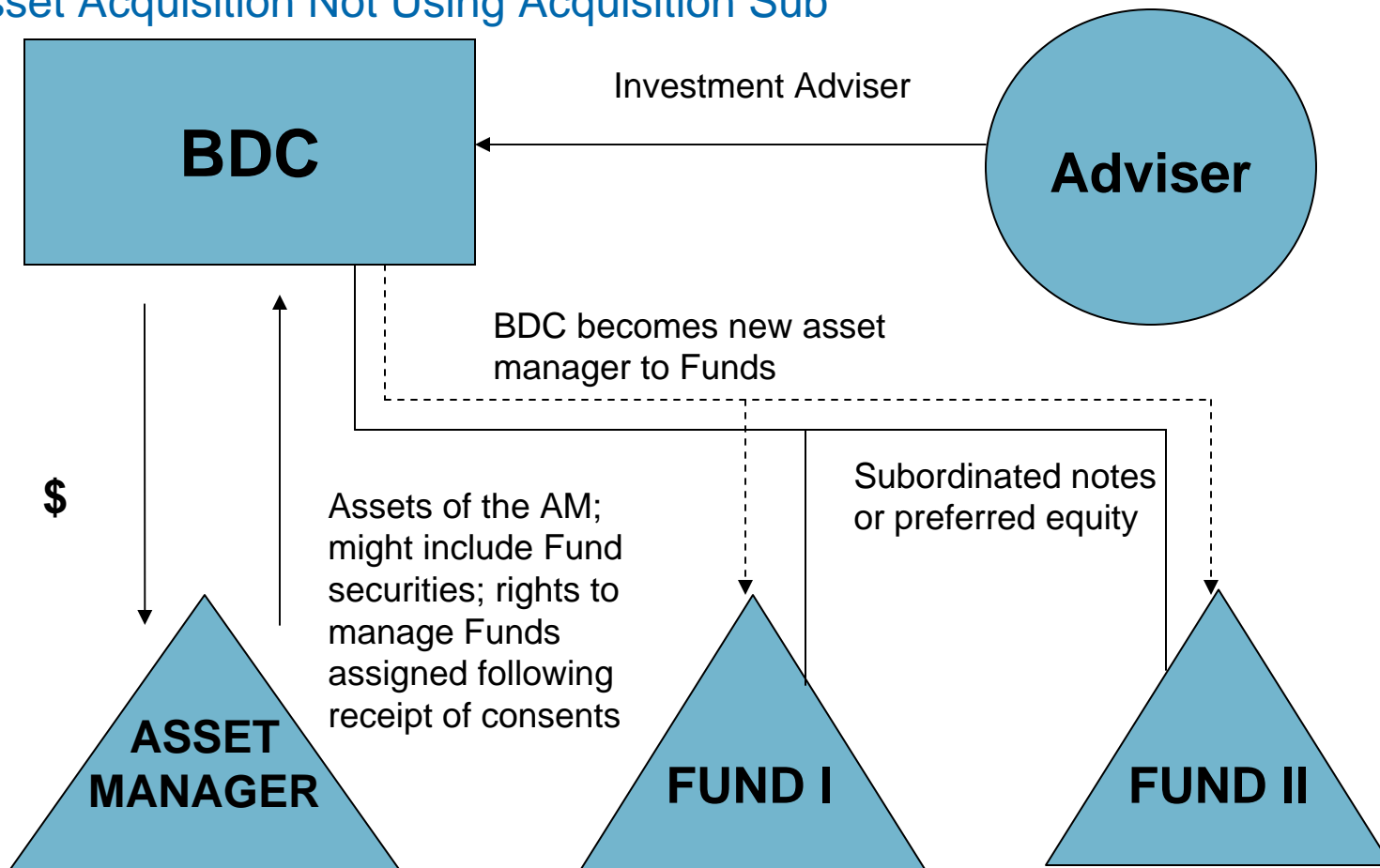

Portfolio Structuring Activities

Asset Deal Advantages	Disadvantages
<u>Liabilities</u> : Leave behind unwanted liabilities	<u>Anti-assignment</u> : Anti-assignment clauses will be triggered
<u>Asset Manager</u> : Either BDC or a portfolio company could become Asset Manager	<u>Other Consents</u> : Other consents may be required (e.g., software, space, etc.)
<u>RIA Issues</u> : Eliminates concern with BDC owning an RIA (i.e., adviser registration won't transfer)	<u>Key Person triggers</u> : transaction might trigger "key person" provisions in fund management agreement if key players are not retained
<u>RIA Issues</u> : If RIA registration is necessary (e.g., because of the number of funds), the BDC itself can register without running afoul of the 1940 Act	<u>Bad RIC Income</u> : The management fees may be "bad" RIC income unless the Fund is consolidated into BDC based on equity ownership of Fund or a blocker corporation is used
	<u>Consolidation Issues</u> : If equity/subordinated notes of Fund are acquired, could raise consolidation issues with respect to Fund and affect leverage ratio of BDC

Portfolio Structuring Activities

SUTHERLAND

- Regulatory Considerations:
 - Ownership structure (Subsidiary or Portfolio Co)
 - Good/Bad Asset
 - Consolidation Issues
 - Percentage ownership
 - Allocation Issues
 - RIA Issues

Portfolio Structuring Activities

SUTHERLAND

- Due diligence
- Exemptive relief required?
- Understanding fee stream
 - Covenant defaults? Amortization of Notes?
 - sub fees turned off?
 - will new AM affect waterfall?
 - still in investment period?
- Understanding timing matters (consents; exemptive relief, etc.)
- Understanding assignment/consent issues
 - Issuer consent
 - Controlling class and/or equity approval
 - Does protection provider control senior class vote?
 - Who are the owners of the approving classes?
 - Rating agency approvals

Portfolio Structuring Activities

SUTHERLAND

- Understanding key person triggers
- Understanding BDC-related issues
- Pricing Matters
 - Price (fixed price or fixed with earn-out?)
 - Split of pre- and post-closing fees (e.g., pro-ration, accounting for expenses and payment of deferred fees)
 - Include expenses (including “hold up” fees)
 - Is Fund equity or debt part of the deal?
 - Continuation of management/employment/key person matters
 - Governance/board membership
 - Price reduction for downgrades or failure of OC tests? Non-approval by one of several Funds?

- Closing conditions
 - Required consents
 - Issuer consent
 - Controlling class and/or equity
 - RAC
 - Ratings of Notes
 - Should downgrades can give right to terminate
 - Should downgrades can provide basis for purchase price adjustment
 - “Approved Replacements” for key person provisions
 - What happens if less than all funds approve?

Portfolio Structuring Activities

SUTHERLAND

- Other Issues
 - Employment arrangements
 - Security for Seller indemnification obligations (particularly in asset deal)
 - Obligation to pay hold-up fees

Portfolio Structuring Activities

SUTHERLAND

- 3a-7 Structure for Loan Funds
 - Eligible Assets of Fund
 - Fixed Income and Other Securities of Fund
 - Sale of Securities by Fund
 - Acquiring and Disposing of Eligible Assets
 - Independent Trustee
 - Perfected Security Interest
 - Segregation of Cash Flows

Portfolio Structuring Activities

- Example of 3a-7 Structure

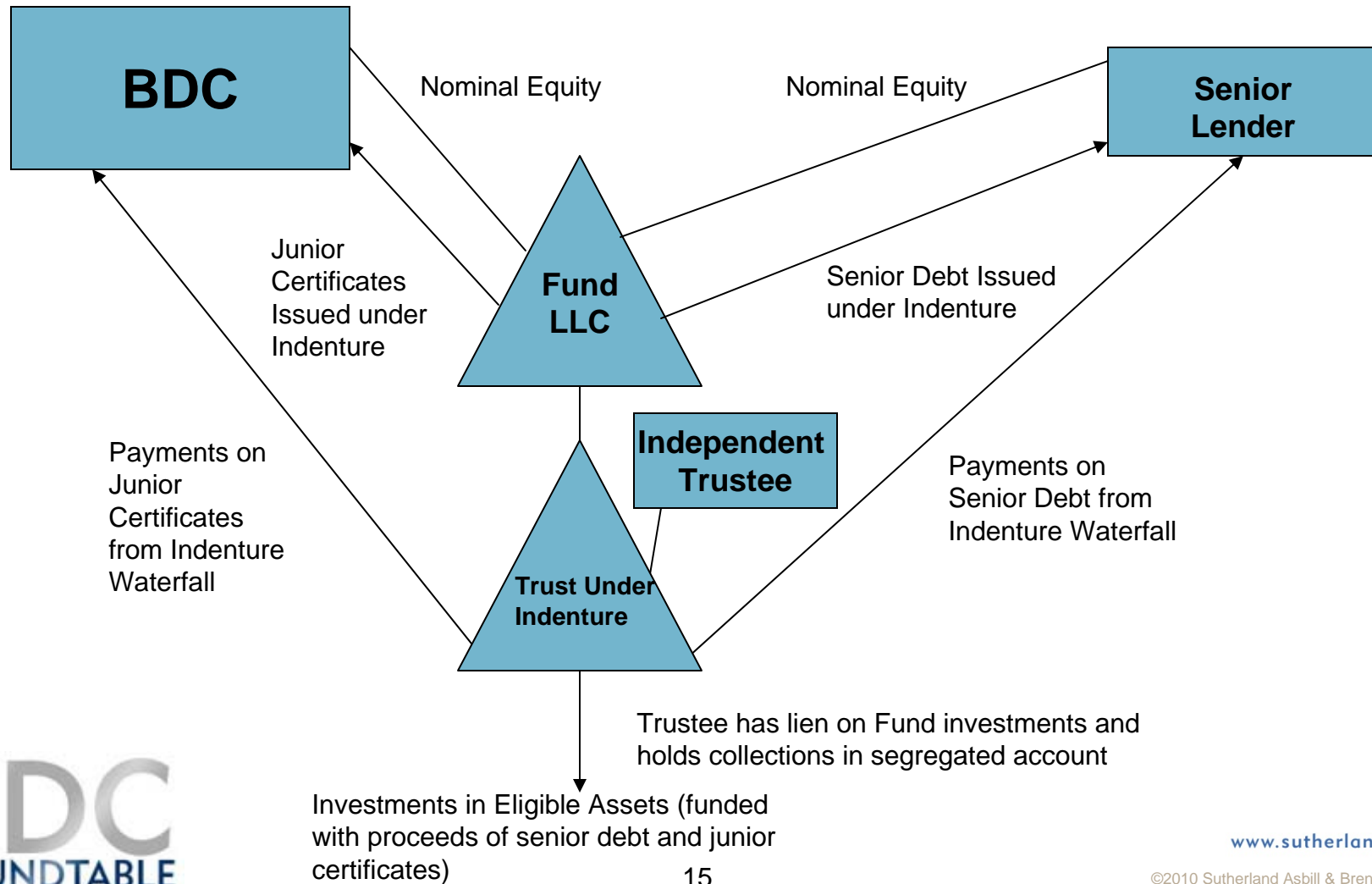

Portfolio Structuring Activities

SUTHERLAND

- Regulatory Considerations:
 - Good/Bad Asset
 - Allocation Issues